

BARN360™

Mobile App Help Guide

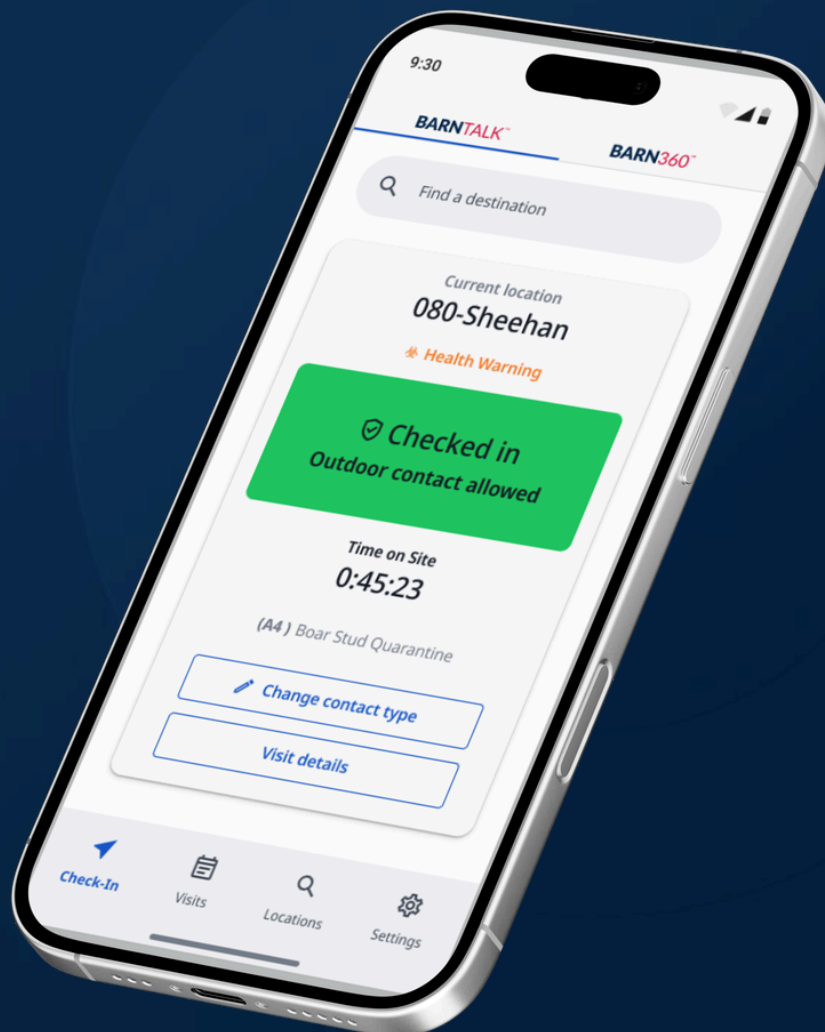

Table of Contents

- Best Practices for Users 3
- Offline Visit Tracking 4
- First Getting Into the App 5
- Automatic Check In 7
- Editing Type of Contact 8
- Adding a Past Visit 10
- View Site Information 11

Best Practices

1. Keep the app open and running in the background. Closing the app will create problems with automatic check ins.

a. **Best Practice:** reopen the app every morning and keep it running until you are done with work for the day. It's also okay for the app to run all the time!

2. Edit check-in type if you are not entering the building of the site and be sure to change your contact to "outside" before you get to your next site. Once entered into another site, the previous site can not be edited. This is especially important for employees to multiple sites without entering the barns, ex: feed truck drivers, environmental caretakers, maintenance, etc.

a. **Best Practice:** before leaving any site be sure to double check your information and edit when necessary.

3. Notify the admin of any breaches. Before you enter a site, be sure to look at your app and ensure you can go to the next planned location. If it is red or says that this would be a breach, call the admin before moving to that planned location. If you get this notification and think it is incorrect, still call before moving on to that location – things may have changed.

a. **Best Practice:** Be sure to check your next stop prior to arrival, if the app states that you will be in breach by going there, call the admin first.

Offline Visit Tracking

If a device does not have cellular connection, the automatic check ins / check outs will be saved on the device. Once the connection is restored, it will save. Multiple sites can be visited when offline. Please note that the health pyramid rules cannot be enforced while offline. The app records the visit as-is and does not validate against pyramid rules.

Barn360 Mobile App

First Getting Into the App

1. Launch the BarnTalk app.
2. Sign in, and select Barn360 at the top. If this option doesn't show, please contact your admin.

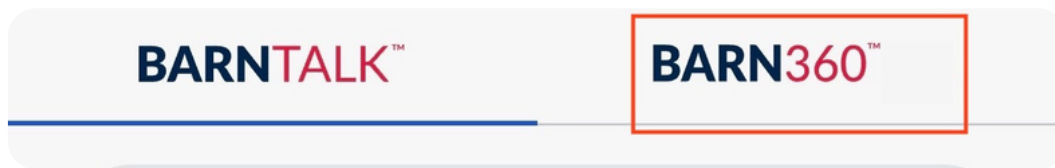

3. Tap Let's Start.
4. There will be an option to record your last site location.
 - a. Past visits can be added at any time.
5. Enable notifications
 - a. A notification will pop up on the screen once entered into a controlled zone, and will indicate if access is allowed or denied.
6. Enable location services
 - a. For automatic check-in to work, location services must be enabled.

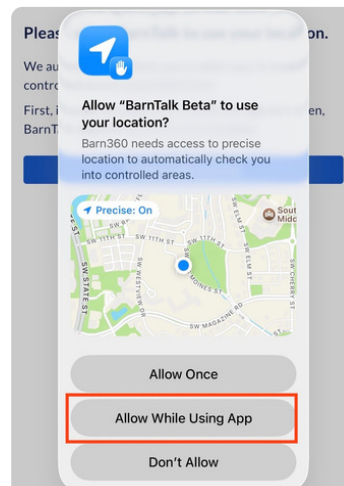
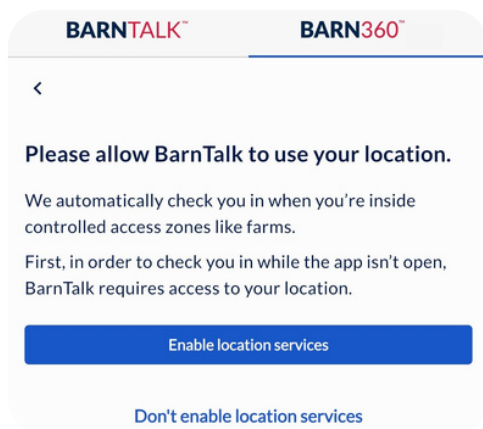

Barn360 Mobile App

First Getting Into the App (Cont.)

- 7. Allow background location sharing
 - a. This will allow the app to use the device's precise location, which is required for automatic check in.
 - i. **BarnTalk does not record locations outside of controlled areas!**

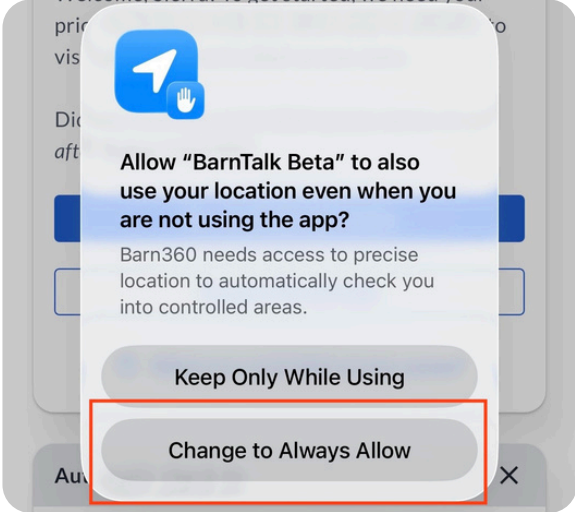
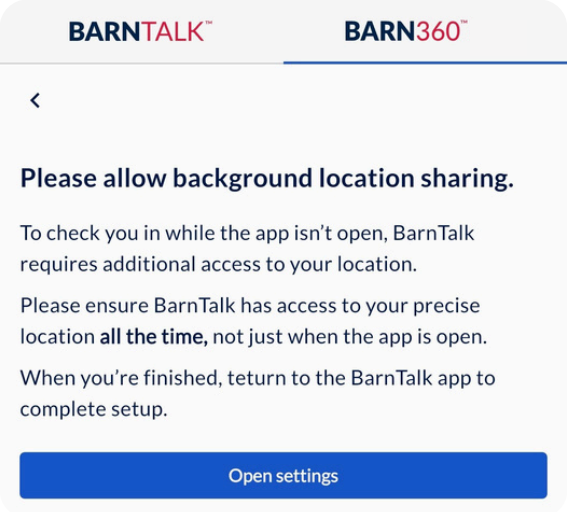

Automatic Check-In

1. If location services and background location sharing have been enabled, the Barn360 app will automatically check-in as an indoor contact type.
 - a. The contact type can be edited if currently checked in, or before arriving at another site.
 - b. Once entered into another location, previous visits can not be edited!
2. A push notification will be sent once entered into a site. The app will also show the check in and at what time, and if access is allowed or denied.

If access is denied but should be allowed, please contact your administrator so this can be reviewed.

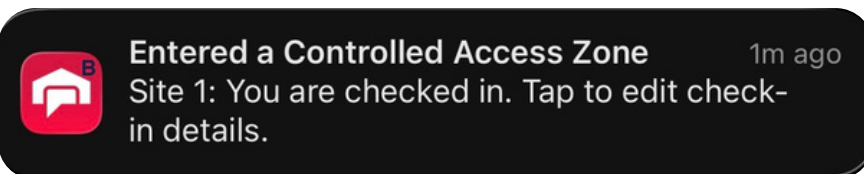
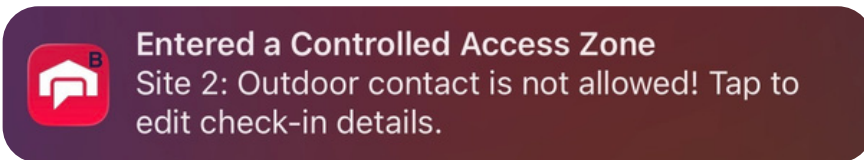

Editing Type of Contact (Currently Checked In)

1. In the Barn360 tab, select Check-Ins in the bottom bar.
2. This will show the current check-in.
3. Tap on edit contact type.
4. Select the correct contact type for that visit and tap on finish.

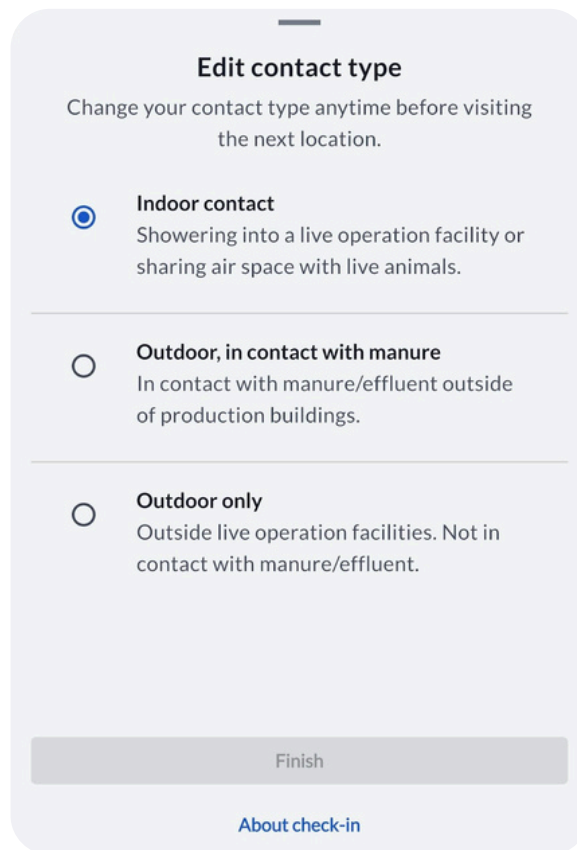
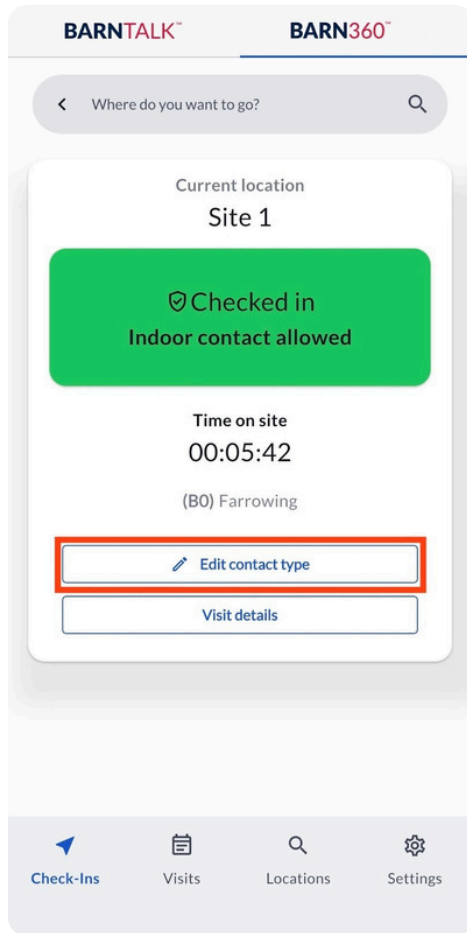

Editing Type of Contact (*Past Check-In*)

1. In the Barn360 tab, select Visits in the bottom bar.
2. Tap on the visit that needs to be edited.
3. Select edit contact type, and choose the correct contact type for that visit.

Note: Contact types can only be edited if currently checked in, or before arriving at another site. Contact type defaults to indoor. It's important to edit the contact type as soon as you can, if needed.

Adding a Past Visit

1. In the Barn360 tab, select Visits in the bottom bar.
2. Tap + Add a visit
3. Choose the visit type
 - a. A known site within the organization
 - b. Out-of-system location
 - c. International location
4. Select the contact type
5. Add the date, and check-in / check-out times.
6. Finish!

Add a visit

Since your last visit, which of the following did you visit? Add multiple visits in the order they occurred.

Biosecurity Evans Farms location
You visited any Biosecurity Evans Farms farms or facilities.

Out-of-system location
You visited any non-Biosecurity Evans Farms farms or facilities.

International location
You returned to the U.S. from any other country.

My last location

site 5

Indoor / Allowed
(B1) Farrowing Hold

Next

Add a visit

Biosecurity Evans Farms location

Which Biosecurity Evans Farms facility did you last visit?

Select the type of contact you had during this visit.

Indoor contact
Showering into a live operation facility or sharing air space with live animals.

Outdoor, in contact with manure
In contact with manure/effluent outside of production buildings.

Outdoor only
Outside live operation facilities. Not in contact with manure/effluent.

What was the date of your visit?

Add a visit

Outdoor, in contact with manure
In contact with manure/effluent outside of production buildings.

Outdoor only
Outside live operation facilities. Not in contact with manure/effluent.

What was the date of your visit?

About what time did the visit begin?

About what time did the visit end?

Finish

View Site Information

1. In the Barn360 tab, select Locations in the bottom bar.
2. Select a site.
3. Information will show about the site including:
 - a. If contact is allowed
 - b. Site address
 - c. Main phone number
 - d. Site manager's name and phone number

BARN360™

Mobile App Questions?

CONTACT SUPPORT



support@barntools.com



Call/Text Toll Free: 855-580-0058 | 8am-5pm CT, M-F